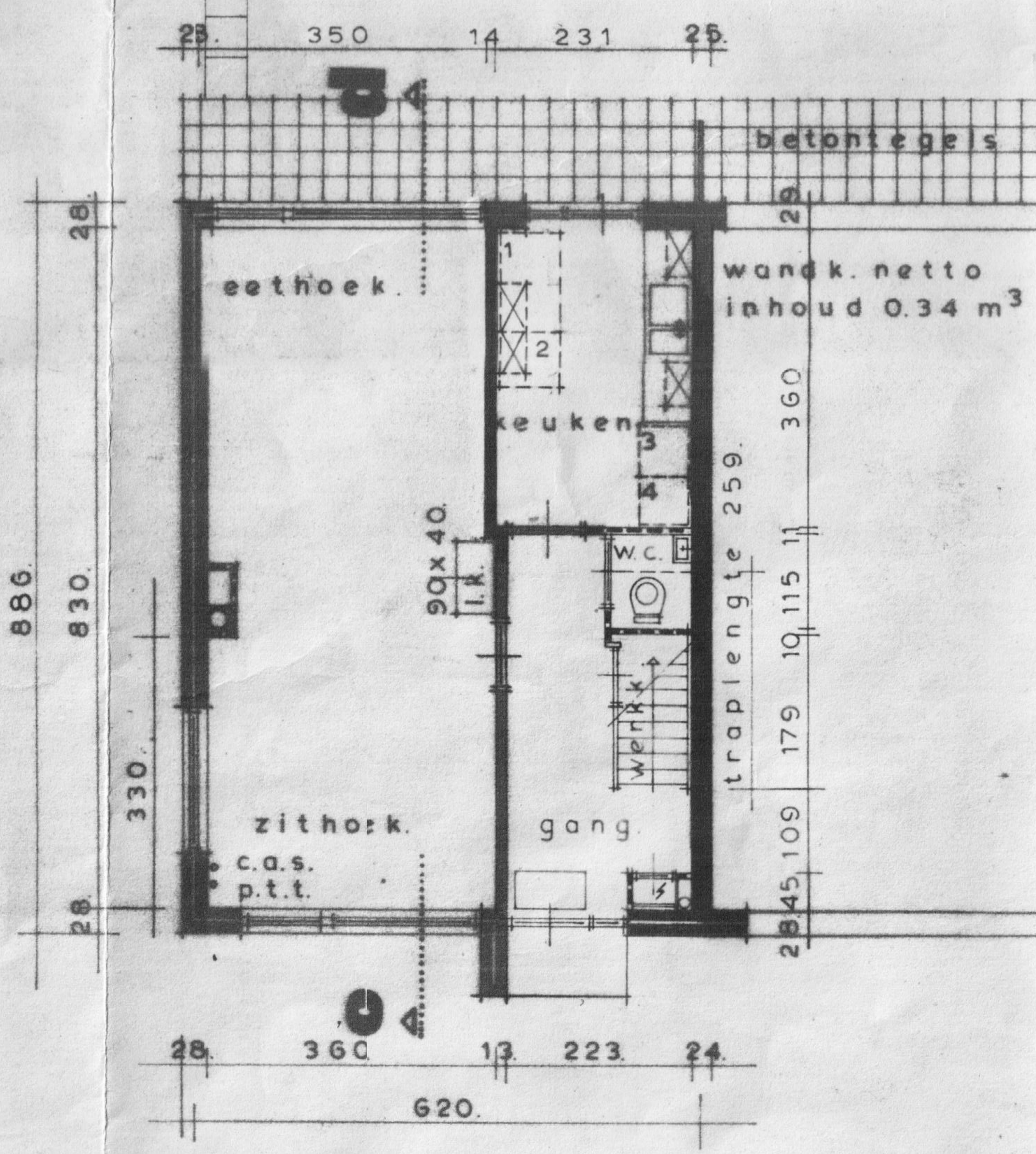

begaanegrond.